

PLAN SHOWING THE ACTUAL CONSTRUCTION OF RESIDENTIAL BUILDING IN S.NO. 713/3.  
 PLOT: II AT "SIVASAKTHI NAGAR" NO: 58. THIRD MULLAI VOYAL VILLAGE, AVADI TOLN SHIP LIMIT.

OWNER: M/s. BHUVANESWARI.

Planning Permit No. A/639/90

SCALE:

**APPROVED**

SUBJECT TO THE CONDITIONS IN THIS OFFER LETTER.

No. A/2/6520/90 dt. 28-05-90

PARAPET WALL 3" HIGH

FOR MEMB.

MADRAS MUNICIPALITY  
 DEVELOPMENT AUTHORITY  
 MADRAS 600 008

BIMBIM 1:2:4

PLINTH BEARD.

C.C. 1:4:8 SAND FILLING

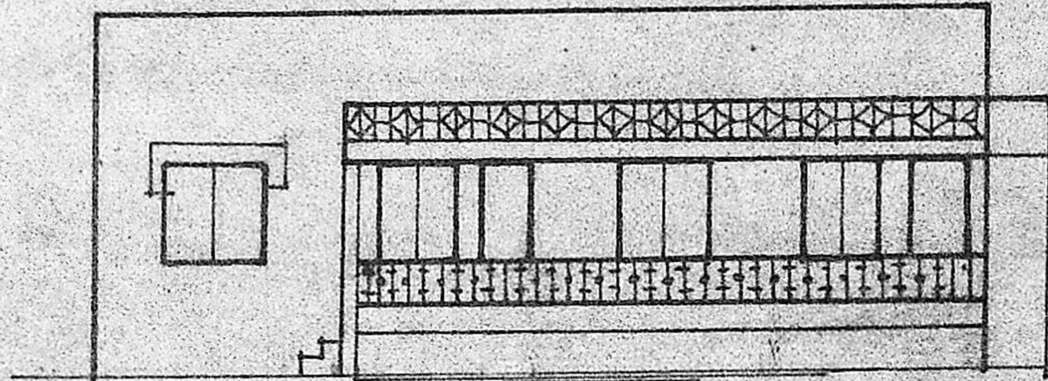

FRONT ELEVATION

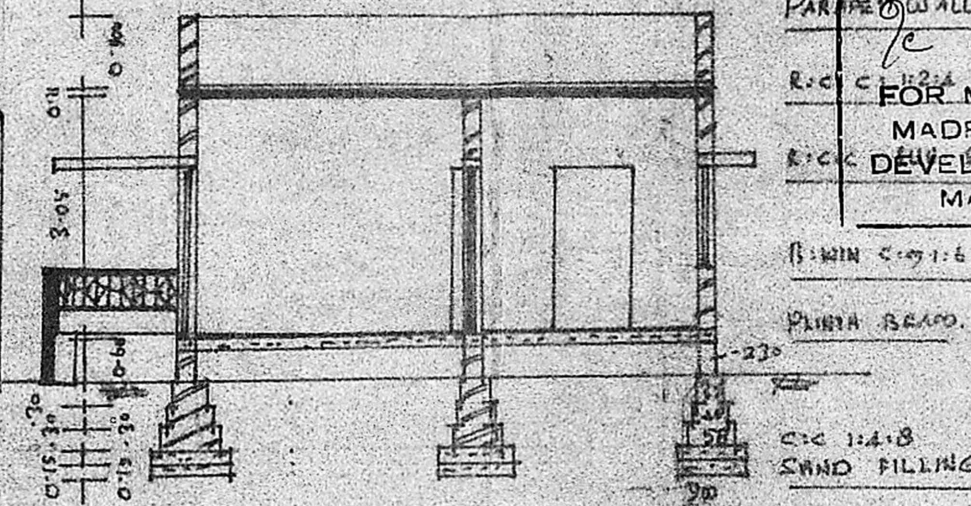

SECTION ON AB

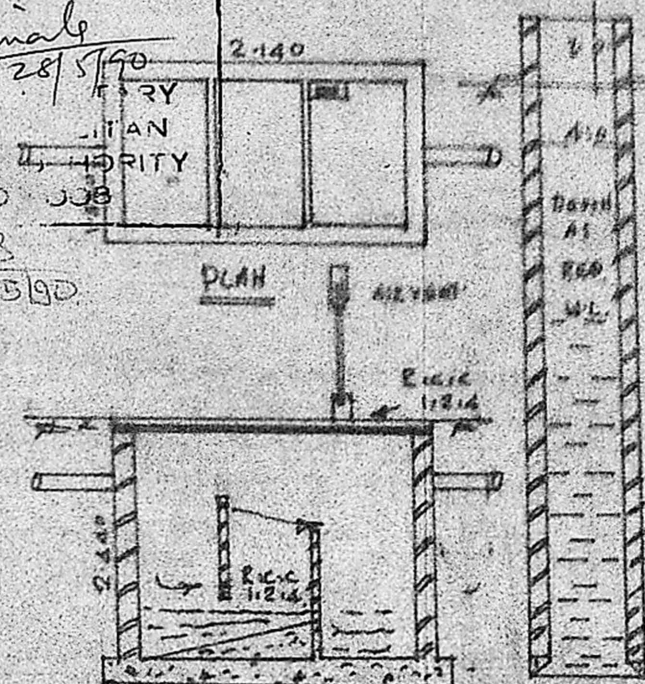

SECTION OF WELL

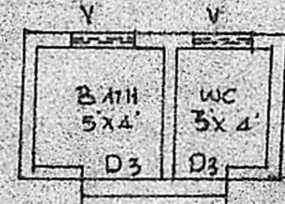

PLAN OF BATH & WC

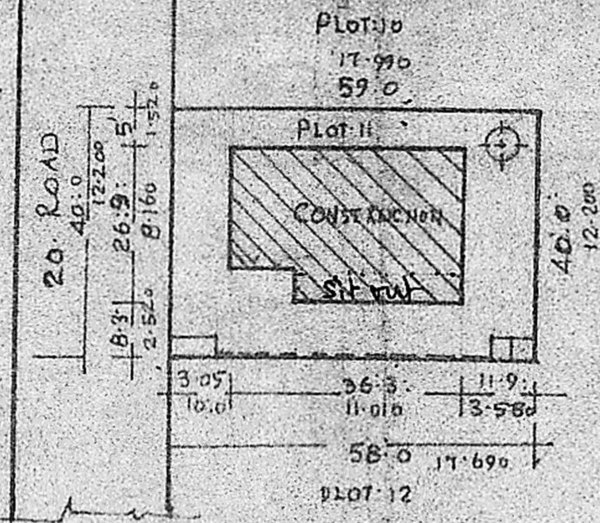

SITE PLAN  
 SCALE 1" = 400'

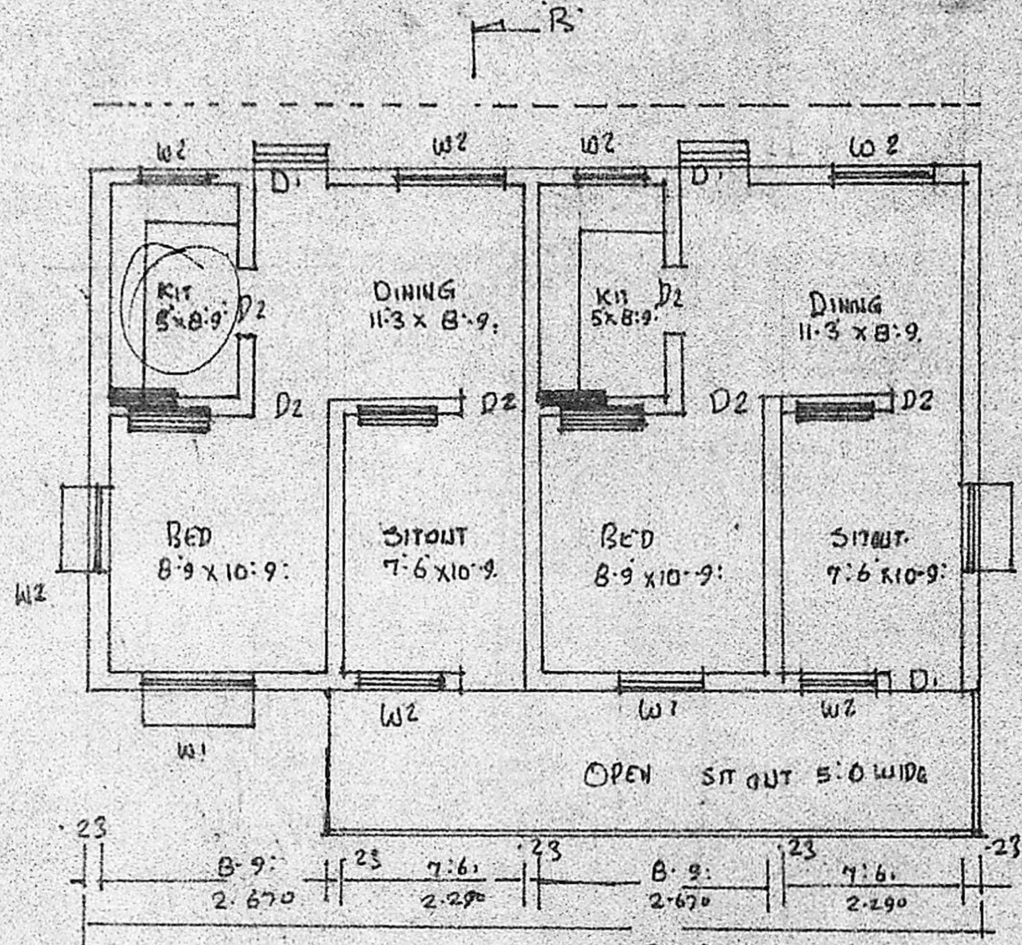

A. PLANS

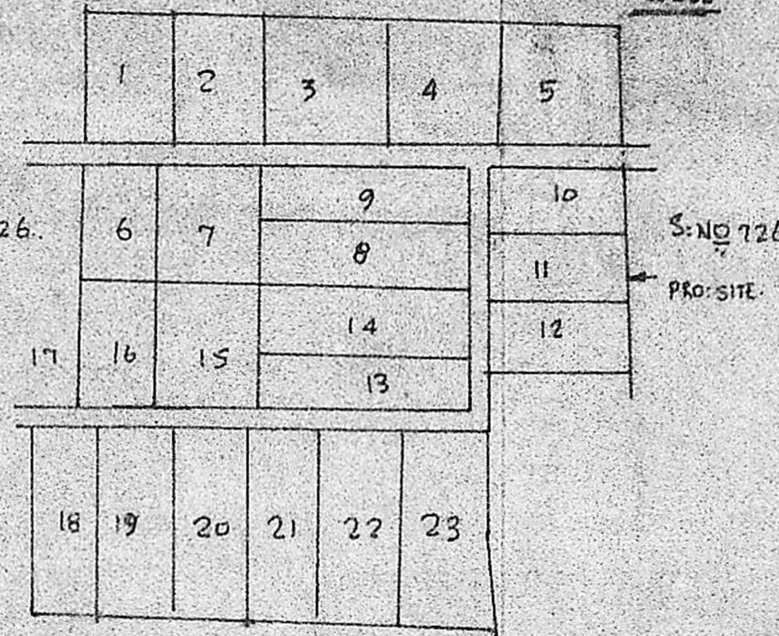

PART LAY OUT PLAN  
 NOT TO SCALE.

**BRIEF SPECIFICATION**

- FOUNDATION: C.C. 1:4:8 15CM THK. OVER SAND FILLING
- SUPER STRUCTURE: REIN. CONC. 1:2:4 4.5" DIA.
- ROOFING: R.C.C. 1:2:4 4.5" DIA. WITH WEATHERING COURSE ON TOP
- FLOORING: R.C.C. 1:2:4 4.5" DIA. OVER HARD CORE.
- PLASTERING: 1.5" THK. 1:3:6 R.C.C. ON WALLS & CEILING.
- SCREENING: 1.5" THK. 1:3:6 R.C.C. ON WALLS & CEILING.

**SCHEDULE OF WINDOWS**

- DOOR: C.W. PANELLED 011 1407 7.200
- DOOR: " " 022 750 17.000
- DOOR: " " 023 1500 17.000
- WINDOW: " " 024 1500 17.000
- WINDOW: " " 025 900 17.000
- VENTILATOR: " " 026 600 17.000

**AREA STATEMENT**

- AREA OF CONSTRUCTION: 7188 SQ. FT. (73.00 SQ. M)
- AREA OF SITE: 23400 SQ. FT. (217.00 SQ. M)
- COVERAGE: 31.15%

K. PERIASAMY D. O. R. E.  
 LICENSED SURVEYOR  
 CONSULTING ENGINEER  
 AVADI TOWNSHIP  
 MADRAS - 600088

B. HASANABADI  
 OWNER

LICENSED SURVEYOR